

Licensing Act 2003
Premises Licence - Summary

The Bat and Ball Freehouse 15 Bat And Ball Lane Wrecclesham Farnham Surrey GU10 4SA	Licence number:	LN/000000149	
	Valid from:	6th April 2017	
	Valid until:		
	Telephone:	01252 792108	
Licensable Activities Authorised by the Licence and times these activities may be carried on			
Activity (and area if applicable)	Description	Time From:	Time To:
Provision of regulated entertainment:-			
Indoor Live Music and Recoded Music	No more than 2 Sundays per month	18:30	22:30
Outdoor unamplified Live Music	No more than 6 times per year on a Sunday afternoon	13:00	15:00
Making music	As per the non-standard timings	-	-
Sale by Retail of Alcohol	Monday - Saturday Sunday	11:00 12:00	23:00 22:30
Non-standard Timings:	Good Friday 12:00 - 22:30. Christmas Day 12:00 - 15:00 and 19:00 - 22:30. No more than 10 occasional events, giving at least 7 days notice to the Police and the Police to have the right of veto.		

The opening hours of the premises:

Opening hours as for the sale of alcohol, closing 45 minutes after the sale of alcohol ceases

Where the licence authorises supplies of alcohol, whether this alcohol is to be consumed on and/ or off the premises:

On and off the premises

Name & (registered) address of holder of premises licence:

Mrs Elizabeth Cank and Mr Matthew Ryan Cank
 The Bat and Ball Freehouse
 15 Bat And Ball Lane
 Wrecclesham
 Farnham
 Surrey
 GU10 4SA

Registered number of holder, for example company number, charity number (where applicable):

N/A

**Name of designated premises supervisor
where the premises licence authorises the
supply of alcohol:**

Miss Elizabeth Cank

**Whether access to the premises by children
is restricted or prohibited:**

No restrictions

Licensing Act 2003
Premises Licence - Detail

The Bat and Ball Freehouse 15 Bat And Ball Lane Wrecclesham Farnham Surrey GU10 4SA	Licence number:	LN/000000149	
	Valid from:	6th April 2017	
	Valid until		
	Telephone:	01252 792108	
Licensable Activities Authorised by the Licence and times these activities may be carried on			
Activity (and area if applicable)	Description	Time From:	Time To:
Provision of regulated entertainment:-			
Indoor Live Music and Recoded Music	No more than 2 Sundays per month	18:30	22:30
Outdoor unamplified Live Music	No more than 6 times per year on a Sunday afternoon	13:00	15:00
Making music	As per the non-standard timings	-	-
Sale by Retail of Alcohol	Monday - Saturday Sunday	11:00 12:00	23:00 22:30
Non-standard Timings:	Good Friday 12:00 - 22:30. Christmas Day 12:00 - 15:00 and 19:00 - 22:30. No more than 10 occasional events, giving at least 7 days notice to the Police and the Police to have the right of veto.		

The opening hours of the premises:

Opening hours as for the sale of alcohol, closing 45 minutes after the sale of alcohol ceases

Where the licence authorises supplies of alcohol, whether this alcohol is to be consumed on and/ or off the premises:

On and off the premises

Name & (registered) address of holder of premises licence:

Mrs Elizabeth Cank and Mr Matthew Ryan Cank
 The Bat and Ball Freehouse
 15 Bat And Ball Lane
 Wrecclesham
 Farnham
 Surrey
 GU10 4SA

Registered number of holder, for example company number, charity number (where applicable):

N/A

Name of designated premises supervisor where the premises licence authorises the supply of alcohol: Miss Elizabeth Cank

Whether access to the premises by children is restricted or prohibited: No restrictions

Annexe 1 – Mandatory Conditions

Alcohol

No supply of alcohol may be made under the premises licence:

- At a time when there is no designated premises supervisor in respect of the premises licence.
- At a time when the designated premises supervisor does not hold a personal licence or his personal licence is suspended.

Every supply of alcohol under the premises licence must be made or authorised by a person who holds a personal licence.

- (1) The responsible person must ensure that staff on relevant premises do not carry out, arrange or participate in any irresponsible promotions in relation to the premises.
 - (2) In this paragraph, an irresponsible promotion means any one or more of the following activities, or substantially similar activities, carried on for the purpose of encouraging the sale or supply of alcohol for consumption on the premises—
 - (a) games or other activities which require or encourage, or are designed to require or encourage, individuals to—
 - (i) drink a quantity of alcohol within a time limit (other than to drink alcohol sold or supplied on the premises before the cessation of the period in which the responsible person is authorised to sell or supply alcohol), or
 - (ii) drink as much alcohol as possible (whether within a time limit or otherwise);
 - (b) provision of unlimited or unspecified quantities of alcohol free or for a fixed or discounted fee to the public or to a group defined by a particular characteristic in a manner which carries a significant risk of undermining a licensing objective;
 - (c) provision of free or discounted alcohol or any other thing as a prize to encourage or reward the purchase and consumption of alcohol over a period of 24 hours or less in a manner which carries a significant risk of undermining a licensing objective;
 - (d) selling or supplying alcohol in association with promotional posters or flyers on, or in the vicinity of, the premises which can reasonably be considered to condone, encourage or glamorise anti-social behaviour or to refer to the effects of drunkenness in any favourable manner;
 - (e) dispensing alcohol directly by one person into the mouth of another (other than where that other person is unable to drink without assistance by reason of disability).
2. The responsible person must ensure that free potable water is provided on request to customers where it is reasonably available.
3.
 - (1) The premises licence holder or club premises certificate holder must ensure that an age verification policy is adopted in respect of the premises in relation to the sale or supply of alcohol.
 - (2) The designated premises supervisor in relation to the premises licence must ensure that the supply of alcohol at the premises is carried on in accordance with the age verification policy.
 - (3) The policy must require individuals who appear to the responsible person to be under 18 years of age (or such older age as may be specified in the policy) to produce on request, before being served alcohol, identification bearing their photograph, date of birth and either—

- (a) a holographic mark, or
- (b) an ultraviolet feature.

4. The responsible person must ensure that—

- (a) where any of the following alcoholic drinks is sold or supplied for consumption on the premises (other than alcoholic drinks sold or supplied having been made up in advance ready for sale or supply in a securely closed container) it is available to customers in the following measures—
 - (i) beer or cider: ½ pint;
 - (ii) gin, rum, vodka or whisky: 25 ml or 35 ml; and
 - (iii) still wine in a glass: 125 ml;
- (b) these measures are displayed in a menu, price list or other printed material which is available to customers on the premises; and
- (c) where a customer does not in relation to a sale of alcohol specify the quantity of alcohol to be sold, the customer is made aware that these measures are available.”

5. A relevant person shall ensure that no alcohol is sold or supplied for consumption on or off the premises for a price which is less than the permitted price.

6. For the purposes of the condition set out in paragraph 5—

- (a) “duty” is to be construed in accordance with the Alcoholic Liquor Duties Act 1979;
- (b) “permitted price” is the price found by applying the formula—

$$P = D + (D \times V)$$

where—

- (i) P is the permitted price,
 - (ii) D is the amount of duty chargeable in relation to the alcohol as if the duty were charged on the date of the sale or supply of the alcohol, and
 - (iii) V is the rate of value added tax chargeable in relation to the alcohol as if the value added tax were charged on the date of the sale or supply of the alcohol;
- (c) “relevant person” means, in relation to premises in respect of which there is in force a premises licence—
 - (i) the holder of the premises licence,
 - (ii) the designated premises supervisor (if any) in respect of such a licence, or
 - (iii) the personal licence holder who makes or authorises a supply of alcohol under such a licence;
 - (d) “relevant person” means, in relation to premises in respect of which there is in force a club premises certificate, any member or officer of the club present on the premises in a capacity which enables the member or officer to prevent the supply in question; and
 - (e) “value added tax” means value added tax charged in accordance with the Value Added Tax Act 1994.

7. Where the permitted price given by Paragraph (b) of paragraph 6 would (apart from this paragraph) not be a whole number of pennies, the price given by that sub-paragraph shall be taken to be the price actually given by that sub-paragraph rounded up to the nearest penny.

- 8. (1) Sub-paragraph (2) applies where the permitted price given by Paragraph (b) of paragraph 6 on a day (“the first day”) would be different from the permitted price on the next day (“the second day”) as a result of a change to the rate of duty or value added tax.
- (2) The permitted price which would apply on the first day applies to sales or supplies of alcohol which take place before the expiry of the period of 14 days beginning on the second day.

Annexe 2 – Conditions consistent with the operating schedule

Live Music	Monday	-
	Tuesday	-
	Wednesday	-
	Thursday	-
	Friday	-
	Saturday	-
	Sunday	18:30 hours to 22:30 hours

Further Detail

Live band playing indoors twice a month on a Sunday evening.

Non-Standard Timing

Indoor live music on New Year's Eve to cease at 01:30.

Outdoor unamplified live music in the garden up to 6 times per year on a Sunday afternoon between the hours of 13:00-15:00.

Up to 10 non-specific events per annum, with music finishing at 23:00 Monday-Saturday and 22:30 on Sunday (special events, community events, private functions), plus New Year's Day to 01:30.

Application for these events to be made to the Police no later than 7 days in advance and the Police to have right of veto.

Location of activity : Indoors and outdoors

Recorded Music	Monday	-
	Tuesday	-
	Wednesday	-
	Thursday	-
	Friday	-
	Saturday	-
	Sunday	18:30 hours to 22:30 hours

Further Detail

Occasional disco for special events.

Non-Standard Timing

New Year's Eve/Day disco to 01:30.

Up to 10 non-specific events per annum, with music finishing at 23:00 Monday-Saturday and 22:30 on Sunday (special events, community events, private functions), plus New Year's Day to 01:30.

Application for these events to be made to the Police no later than 7 days in advance and the Police to have right of veto.

Location of activity : Indoors

Making music	Monday	-
	Tuesday	-
	Wednesday	-
	Thursday	-
	Friday	-
	Saturday	-
	Sunday	-

Further Detail

New Year's Eve/Day disco.
Occasional disco for special functions.

Non-Standard Timing

Up to 10 non-specific events per annum, with music finishing at 23:00 Monday-Saturday and 2230 on Sunday (special events, community events, private functions), plus New Year's Day to 01:30. Application for these events to be made to the Police no later than 7 days in advance and the Police to have right of veto.

Location of activity : Indoors

Alcohol BOTH ON/OFF premises	Monday	11:00 hours to 23:00 hours
	Tuesday	11:00 hours to 23:00 hours
	Wednesday	11:00 hours to 23:00 hours
	Thursday	11:00 hours to 23:00 hours
	Friday	11:00 hours to 23:00 hours
	Saturday	11:00 hours to 23:00 hours
	Sunday	12:00 hours to 22:30 hours

Further Detail

N/A

Non-Standard Timing

Up to 10 non-specific events per annum, with music finishing at 23:00 Monday-Saturday and 2230 on Sunday (special events, community events, private functions), plus New Year's Day to 01:30. Application for these events to be made to the Police no later than 7 days in advance and the Police to have right of veto.

Good Friday 12:00 - 22:30.

Christmas Day 12:00 - 15:00 and 19:00 - 22:30.

Location of activity : On and off the premises
Sale of alcohol to be for consumption :

Designated Premises Supervisor

Name: Miss Elizabeth Cank

Address: The Bat and Ball Freehouse
15 Bat and Ball Lane
Farnham
Surrey
GU10 4SA

Personal Licence Number (If known): LN/000002366

Issuing Licence authority (If known): Waverley Borough Council

Opening Hours	Monday	11:00 hours to 23:45 hours
	Tuesday	11:00 hours to 23:45 hours
	Wednesday	11:00 hours to 23:45 hours
	Thursday	11:00 hours to 23:45 hours
	Friday	11:00 hours to 23:45 hours
	Saturday	11:00 hours to 23:45 hours
	Sunday	11:00 hours to 23:15 hours

Further Detail

N/A

Non-Standard Timing

Up to 10 non-specific events per annum, with music finishing at 23:00 Monday-Saturday and 22:30 on Sunday (special events, community events, private functions), plus New Year's Day to 02:15. Application for these events to be made to the Police no later than 7 days in advance and the Police to have right of veto.
 Good Friday 12:00 - 22:30.
 Christmas Day 12:00 - 15:00 and 19:00 - 22:30.

ELEMENTS OF OPERATING SCHEDULE TO ADDRESS LICENSING OBJECTIVES:

a) General - all four licensing objectives (b,c,d,e)

The licensee shall continue to operate in sympathy with their environment and local residents and ensure that the premises maintains a community approach in its daily running.

b) The prevention of crime and disorder

Staff shall be instructed to be aware of unusual customer behaviour. Anyone causing a nuisance shall be dealt with appropriately and if such behaviour persists, those responsible shall face a ban from the premises.

c) Public Safety

The licensee and staff shall promote a safe and secure atmosphere for customers. The fire alarm, emergency lights and portable fire appliances shall be maintained in good working order. All staff shall be trained in standards of cleanliness and hygiene.

d) The prevention of public nuisance

The licensee and staff shall encourage customers to leave quietly and to have respect for local residents. The garden and patio areas shall be cleared by 23:15. Agreed measures to control noise pollution shall be maintained and observed.

e) The protection of children from harm

The licensee and staff shall be trained in awareness of underage drinking and where necessary shall ask for photographic proof of age. Children shall not be permitted in the main bar area.

Embedded Restrictions : On Licence – No Children’s Certificate

1. Permitted Hours

Alcohol shall not be sold or supplied except during permitted hours.

In this condition, permitted hours means:

- a) On weekdays, other than Christmas Day, Good Friday or New Year's Eve, 11:00-23:00
- b) On Sundays, other than Christmas Day or New Year's Eve, 12:00-22:30
- c) On Good Friday, 12:00-22:30
- d) On Christmas Day, 12:00-15:00 and 19:00-22:30
- e) On New Year's Eve, 11:00-01:30

Restrictions

The above restrictions do not prohibit:

- a) during the first thirty minutes after the above hours the consumption of the alcohol on the premises by persons taking meals there if the alcohol was supplied for consumption as ancillary to the meals;
- b) consumption of the alcohol on the premises or the taking of sale or supply of alcohol to any person residing in the licensed premises;
- c) the ordering of alcohol to be consumed off the premises, or the despatch by the vendor of the alcohol so ordered;
- d) the sale of alcohol to a trader or club for the purposes of the trade or club;
- e) the sale or supply of alcohol to any canteen or mess, being a canteen in which the sale or supply of alcohol is carried out under the authority of the Secretary of State or an authorised mess of members of Her Majesty's naval, military or air forces;
- f) the taking of alcohol from the premises by a person residing there; or
- g) the supply of alcohol for consumption on the premises to any private friends of a person residing there who are bona fide entertained by him at his own expense, or the consumption of alcohol by persons so supplied ; or
- h) the supply of alcohol for consumption on the premises to persons employed there for the purposes of the business carried on by the holder of the licence, or the consumption of alcohol so supplied, if the liquor is supplied at the expense of their employer or of the person carrying on or in charge of the business on the premises.

The licensee may also provide and permit:

- **Entertainment by way of music and singing but only by the reproduction of recorded sound (this does not permit the use of karaoke, disk jockeys, comperes, etc.).**
- **The consumption of late night refreshment for a period of 30 minutes after the permitted hours set out below.**

2. Children in Bar (No Children's Certificate)

No person under fourteen shall be in the bar of the licensed premises during the permitted hours unless one of the following applies:

- a) He is the child of the holder of the premises licence.
- b) He resides in the premises, but is not employed there.
- c) He is in the bar solely for the purpose of passing to or from some part of the premises which is not a bar and to or from which there is no other convenient means of access or egress.
- d) The bar is in railway refreshment rooms or other premises constructed, fitted and intended to be used bona fide for any purpose to which the holding of the licence is ancillary. In this condition "bar" includes any place exclusively or mainly used for the consumption of alcohol. But an area is not a bar when it is usual for it to be, and it is, set apart for the service of table meals.

Annexe 3 – Conditions attached after a hearing by the Licensing Authority

1. Garden lighting shall be switched off at 23:15 and its direction modified to prevent illumination into neighbours' properties.

2. All external doors shall be fitted with self-closers and must be kept closed, other than for access and egress, at all times when events involving amplified music and speech are taking place.
3. External doors and windows serving the licensed area shall be kept shut at all times. Doors may be opened for normal entrance and egress of people but must be shut immediately thereafter and must be fitted with self-closers, which shall be maintained in good working order.
4. The outside seating areas shall not be used for any purposes between 23:15 and 08:00 hours.
5. The licensee shall display notices at all public exits requesting customers to take all steps to minimise noise once they have left the premises. The wording and size of such notices shall be agreed in writing with the Environmental Health Section at Waverley Borough Council.

Annexe 4 – Plans

Attached

THE BAT AND BALL FREEHOUSE
 BOUNDSTONE,
 FARNHAM, SURREY GU10 4SA.

SCALE 1:100

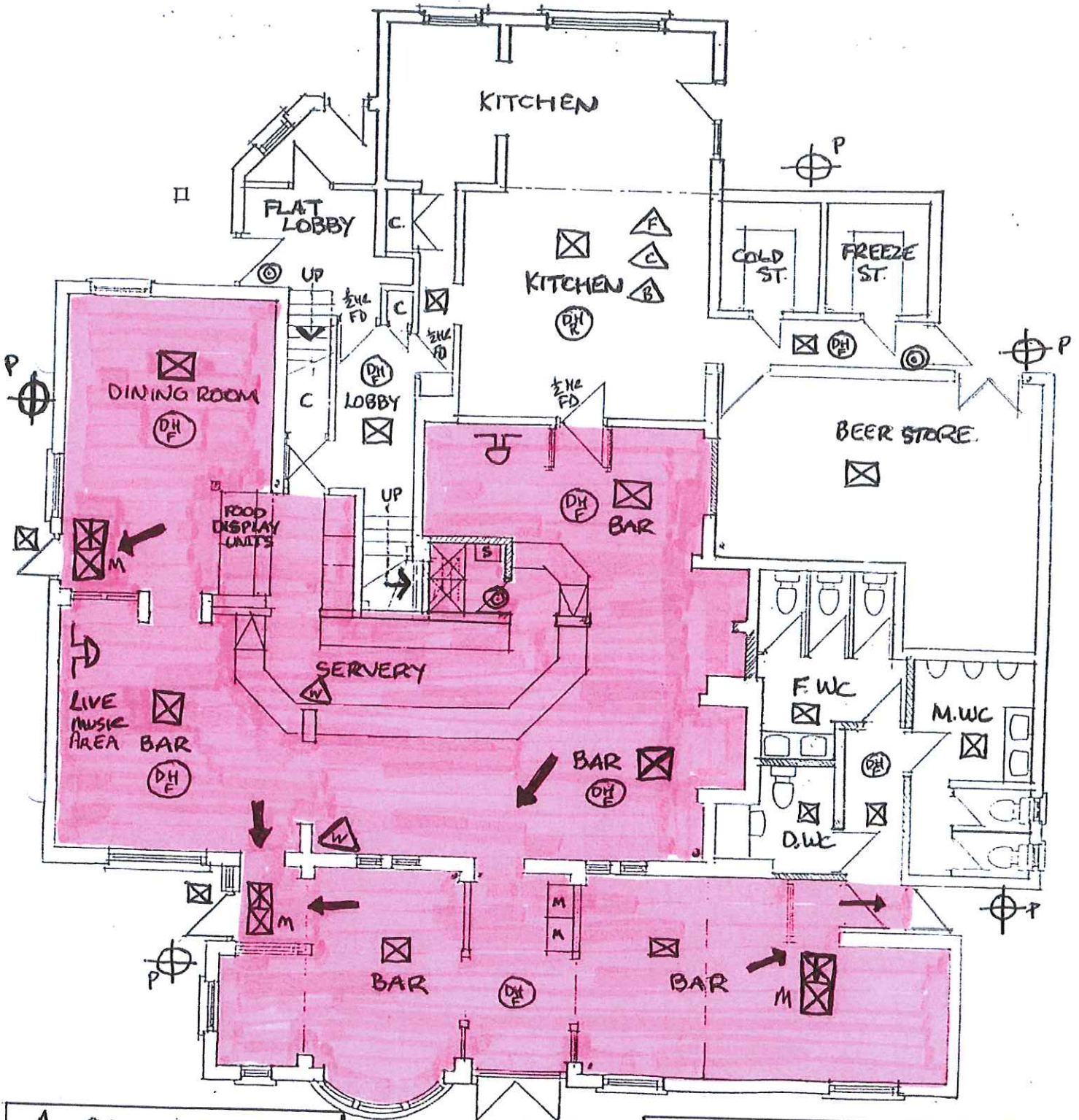

- 9L WATER TO BS EN 3
- 2.5KG CO² TO BS EN 3
- 9L FOAM
- 1.5M SQ FIRE BLANKET TO BS EN 1869

PRIMARY LIGHT

SUMMER DOORS ONLY.

- INTERNALLY ILLUMINATED EXIT SIGN WITH 100MM LETTERS (MAINTAINED)
- EMERGENCY LT POINT TO BS 5266 2 HR DURATION
- FIRE ALARM CALL POINT
- FIRE ALARM BELL SOUNDER
- HEAT DETECTOR - FIXED TEMPERATURE
- HEAT DETECTOR - RATE OF RISE

